

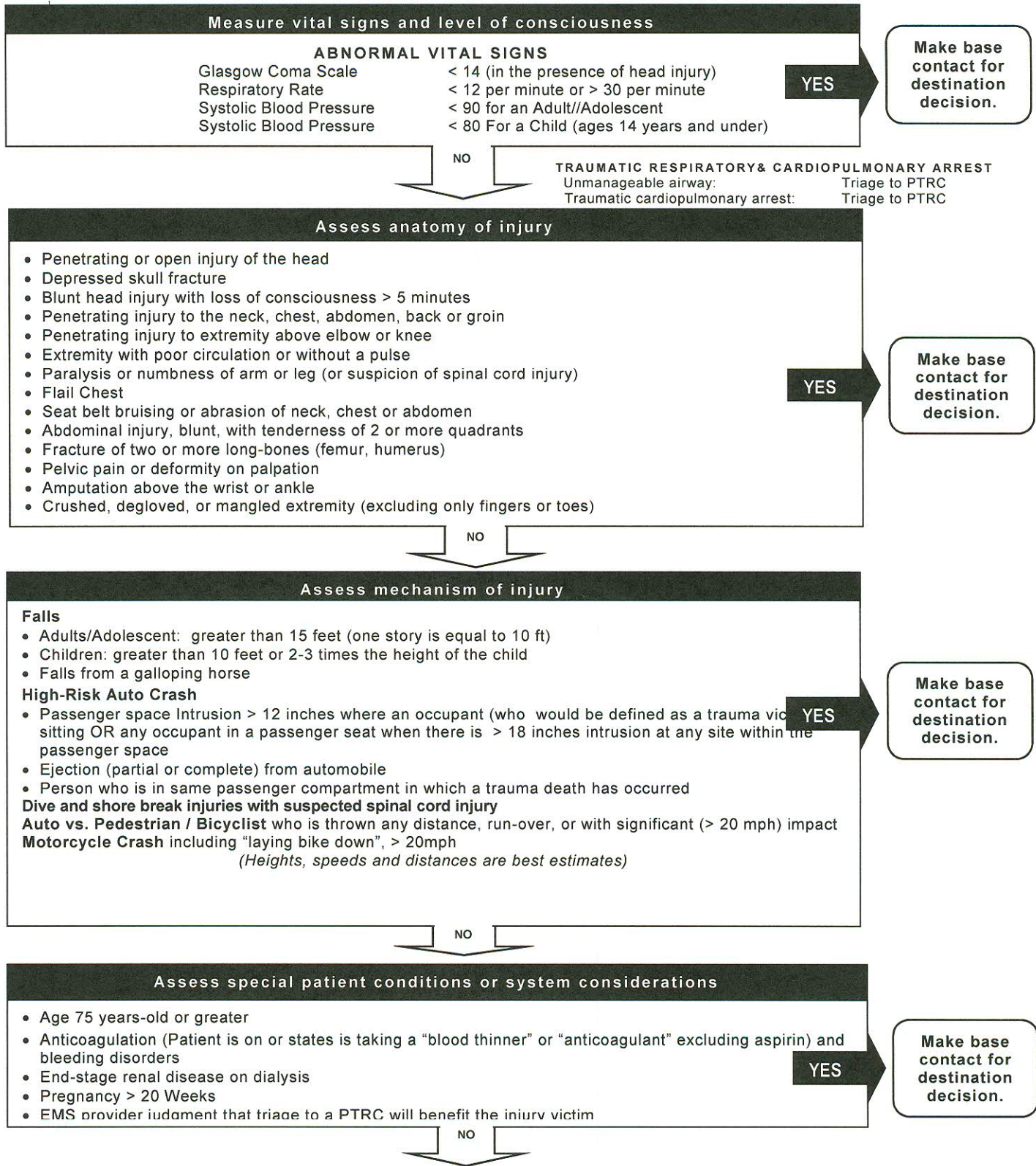

TRAUMA TRIAGE
Attachment: Field Triage Decision Scheme

FIELD TRIAGE DECISION SCHEME



Transport to nearest Emergency Receiving Center



TRAUMA TRIAGE
Attachment: Field Triage Decision Scheme

Approved:

A handwritten signature in blue ink, appearing to read "S Stratton".

Sam J. Stratton, MD, MPH
OCEMS Medical Director

A handwritten signature in blue ink, appearing to read "Tammi McConnell".

Tammi McConnell, MSN, RN
OCEMS Administrator

Original Date: 1/1988
Reviewed Date(s): 3/2015
Revised Date(s): 3/28/2011; 4/01/2015; 4/29/2015, 5/01/2016; 12/01/2016
Effective Date: 12/01/2016